

CITY OF AUSTIN: 1910

red = African-American

blue = Hispanic

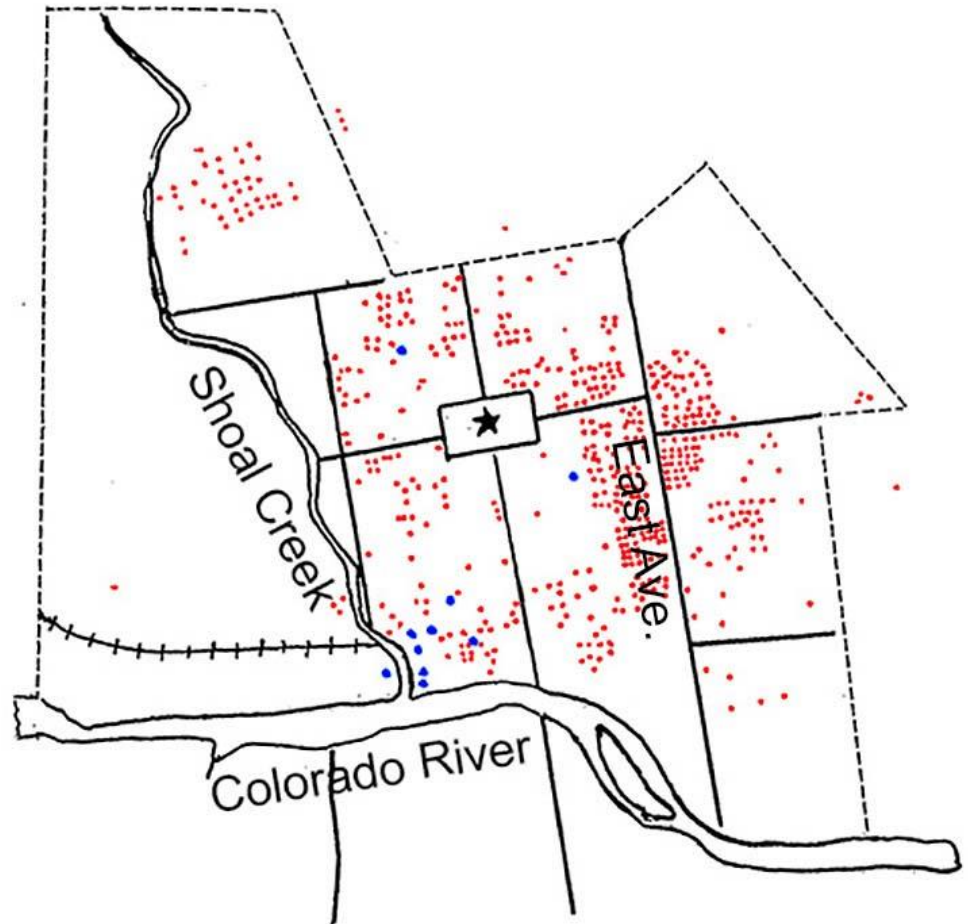

AUSTIN: 1934 AND 1960

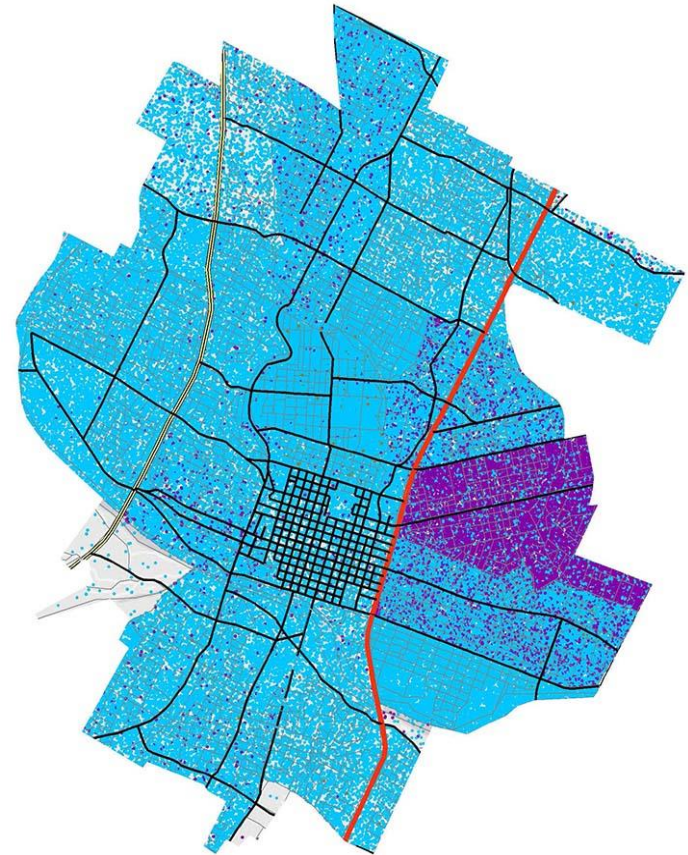
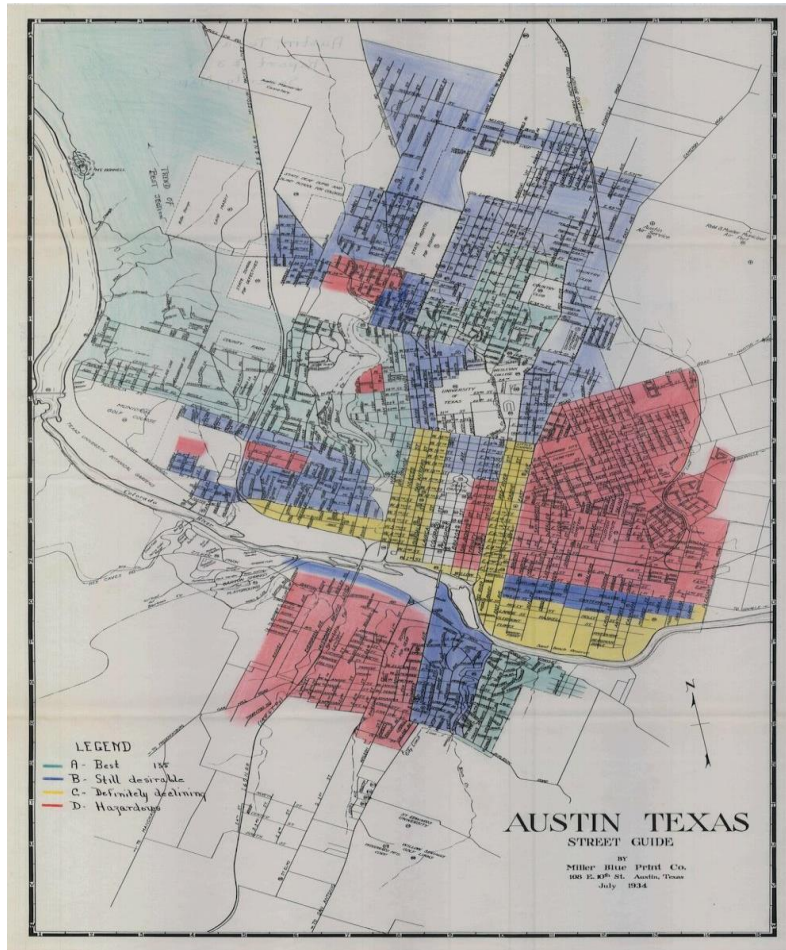

AUSTIN: 2000 AND 2010

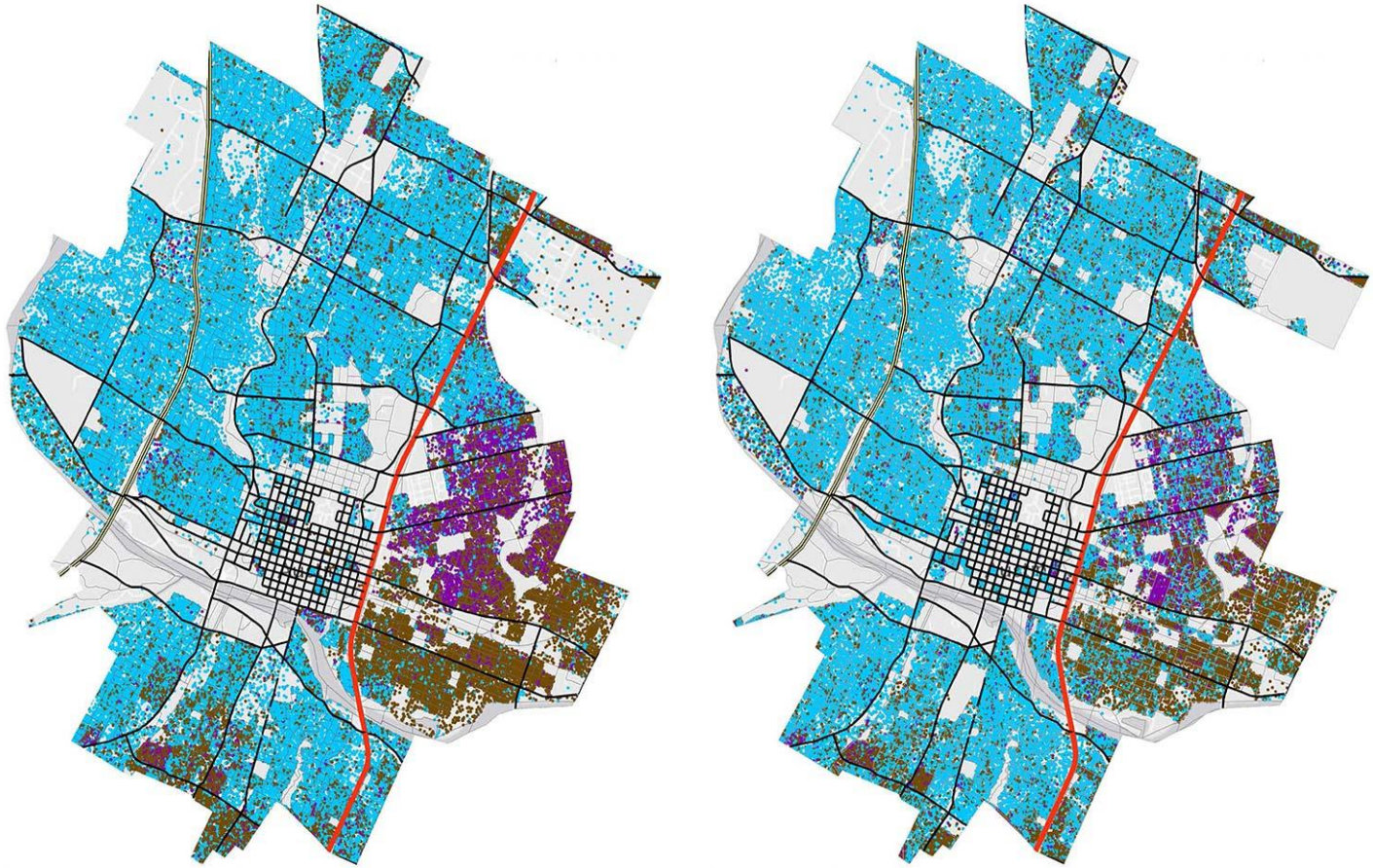

LOCATION OF RESTRICTIVE COVENANTS

Racial Restrictive Covenants

Austin, Texas

Racial Restrictions in property records are property covenants that prevent people of particular races from owning or inhabiting a property.

Examples of Racial Restrictions are:

"No lot shall be sold or leased to any Mexican or person of Negro blood to any corporation or firm composed of Negroes or Mexicans."

"No race or nationality other than the Caucasian race shall use or occupy any building on any lot, except that this covenant shall not prevent occupancy of servant's quarters by domestic servants of a different race or nationality employed by an owner or tenant."



Landuse Restrictive Covenants

Austin, Texas

Landuse Restrictions in property records are property covenants that regulate activities on the property.

Examples of Landuse Restrictions are:

"All lots in the tract shall be known and described as Residential Lots."

"No structure shall be erected, altered, placed, or permitted to remain on any residential building plot other than one detached single family dwelling."

"All lots shown on the recorded plat shall be used for residential purpose only and no part thereof shall be used for business purpose, provided that with the consent of the City of Austin Zoning Board, a Sales Office may be maintained by the owners of the



AUSTIN POPULATION BY RACE (2012-2106 ACS, 5-YEAR ESTIMATE)

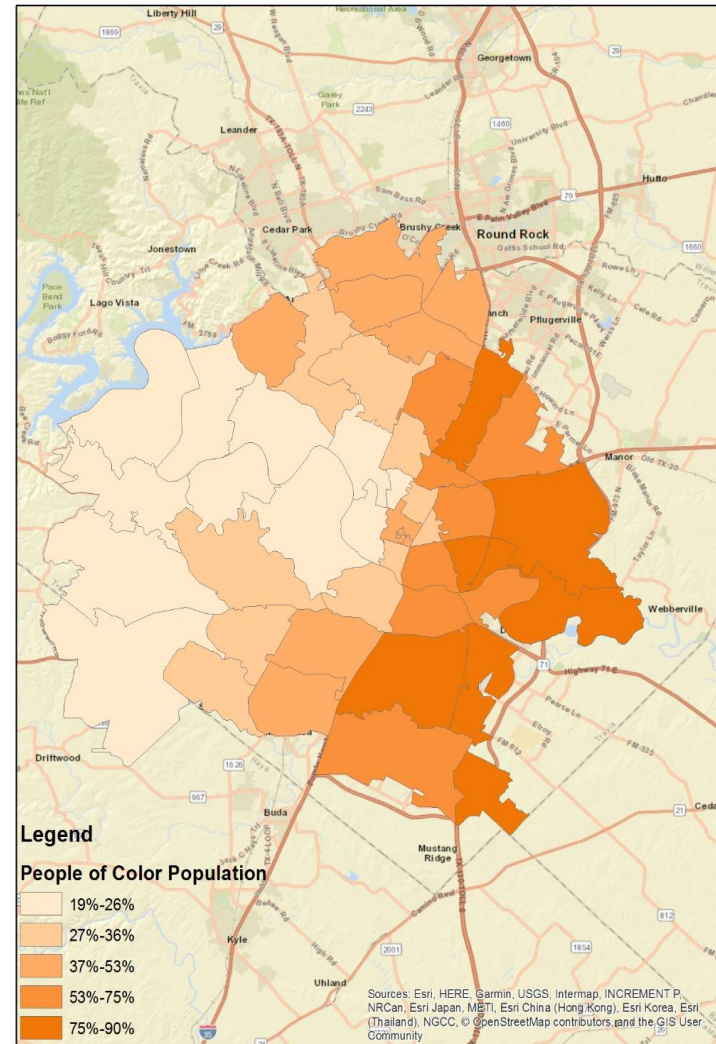
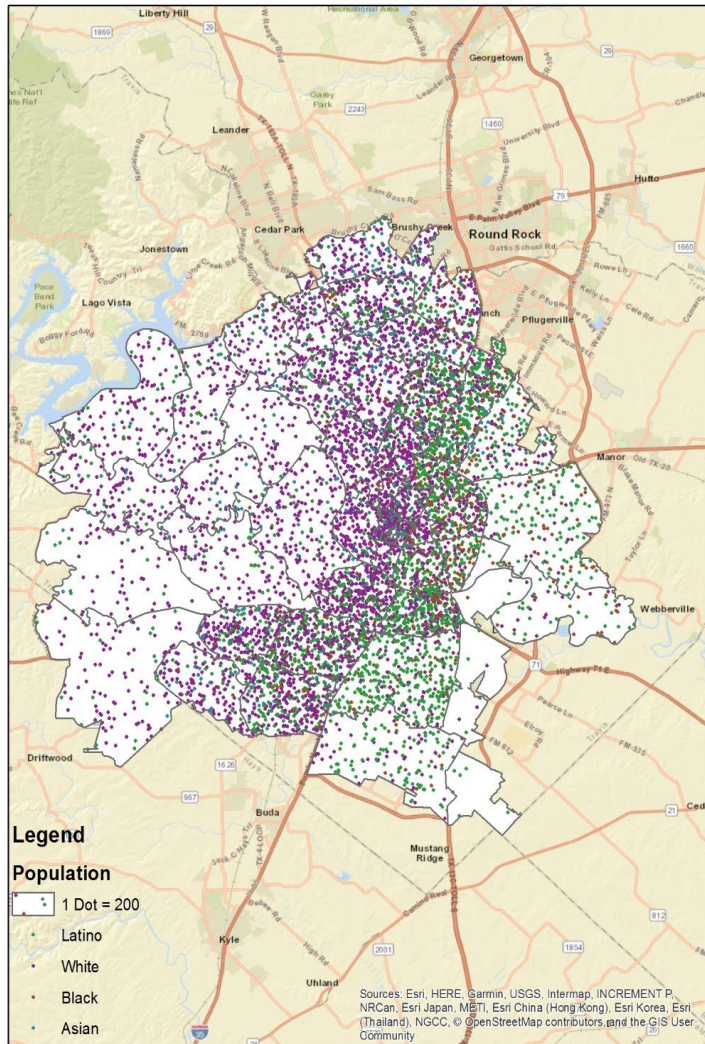

ZIP CODE AND MEDIAN INCOME (2012-2016 ACS, 5 YEAR ESTIMATES)

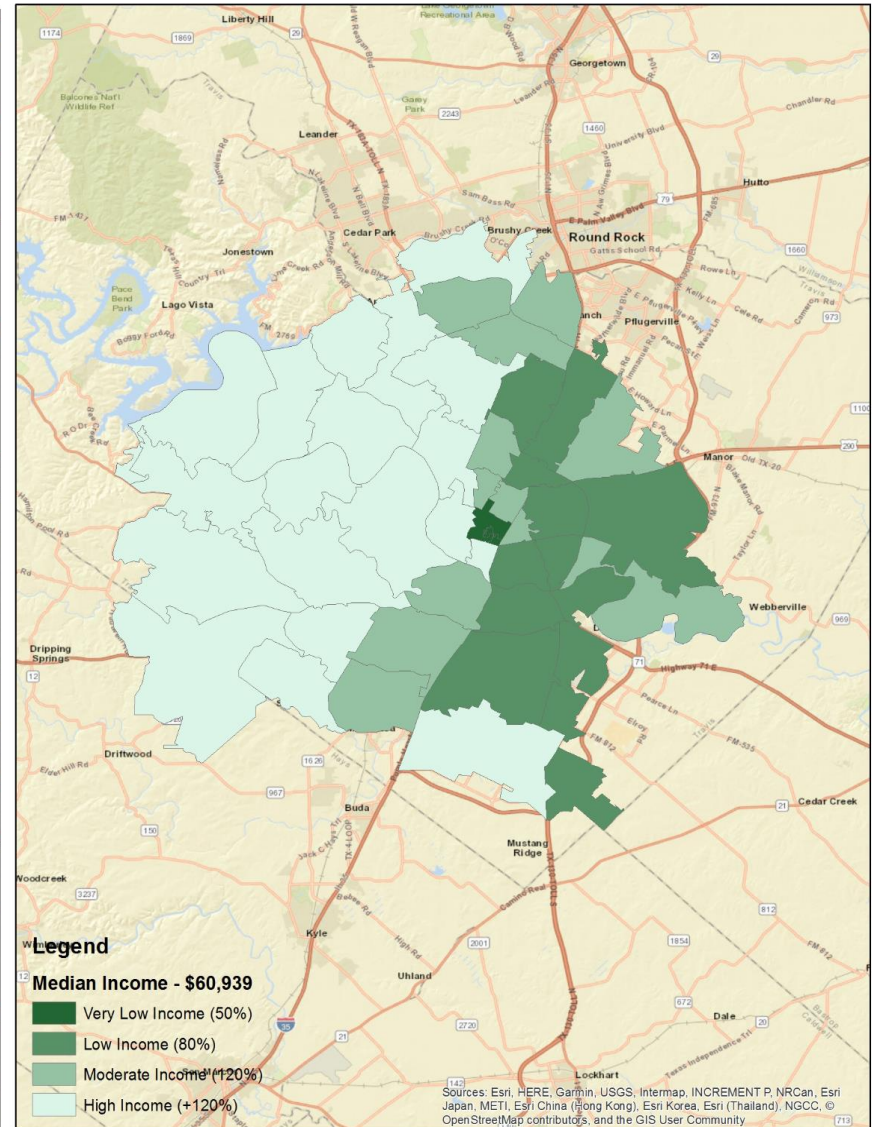
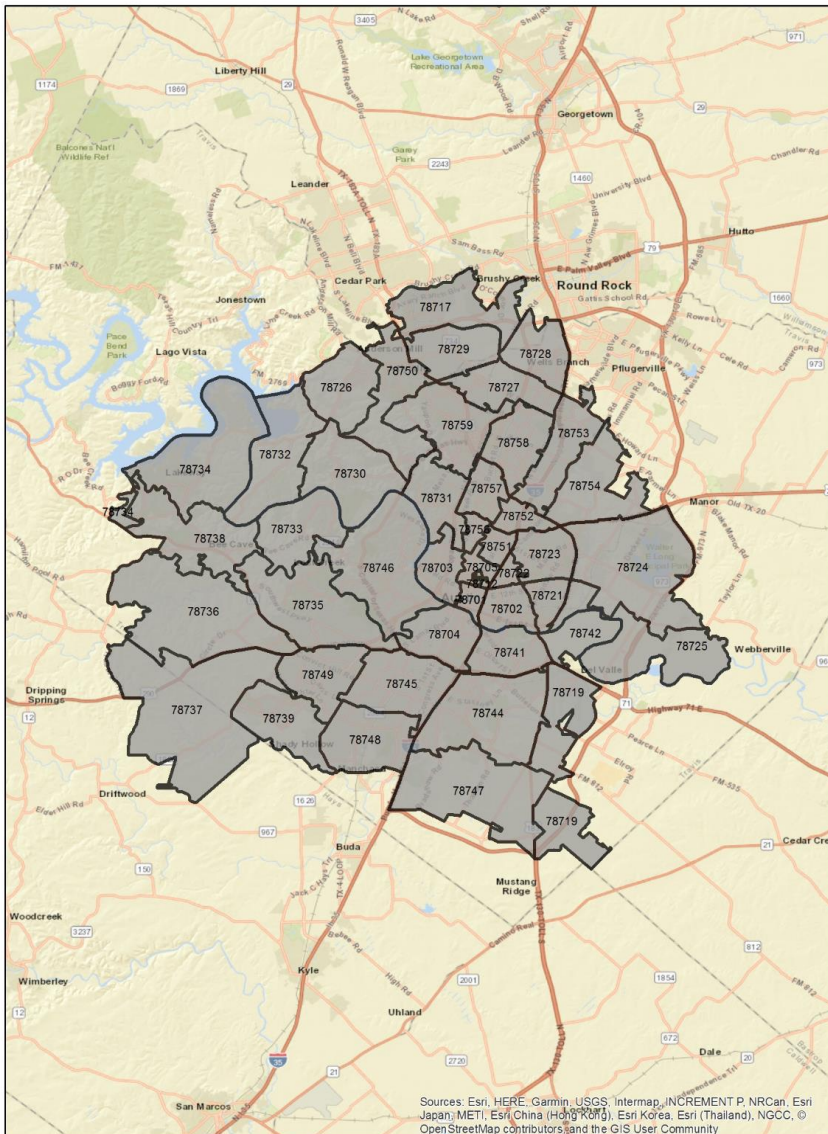

HIGH-PERFORMING SCHOOLS IN AUSTIN

Education reinforcing income segregation

Of all the factors that predict financial success, none are more tightly linked than education. In Austin-area school districts, most of the schools rated "exemplary" in 2011 sat in the wealthier ZIP codes far west of I-35. These neighborhoods have very low percentages of economically disadvantaged students.

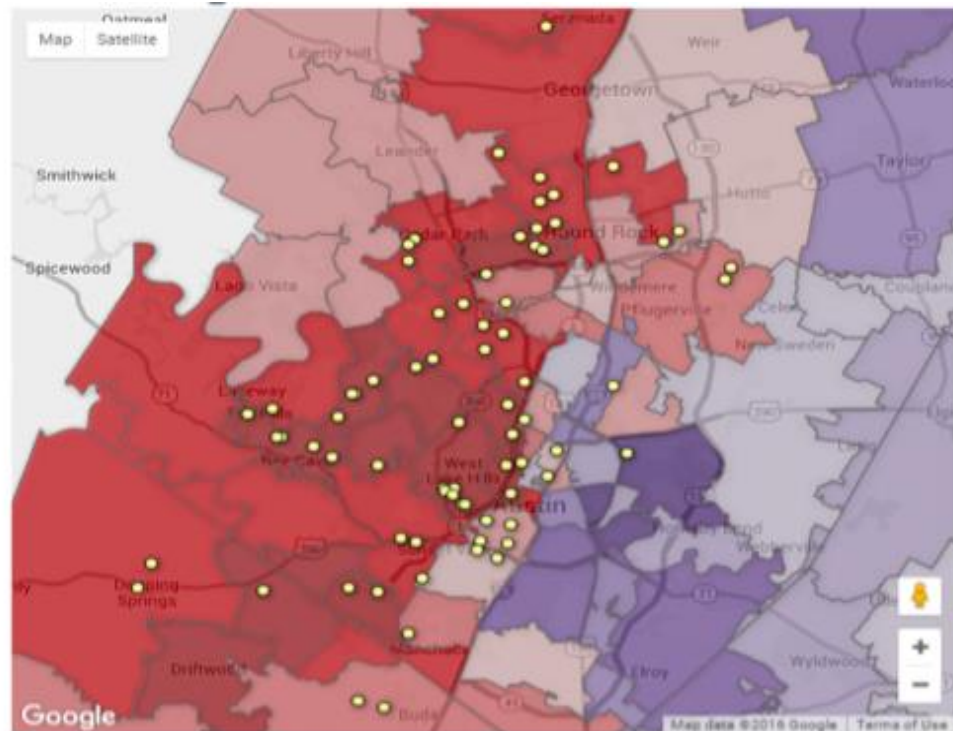

Source: Texas Education Agency, Charles Murray

AUSTIN JAIL BOOKINGS PER 1,000 RESIDENTS BY RACE (2017)

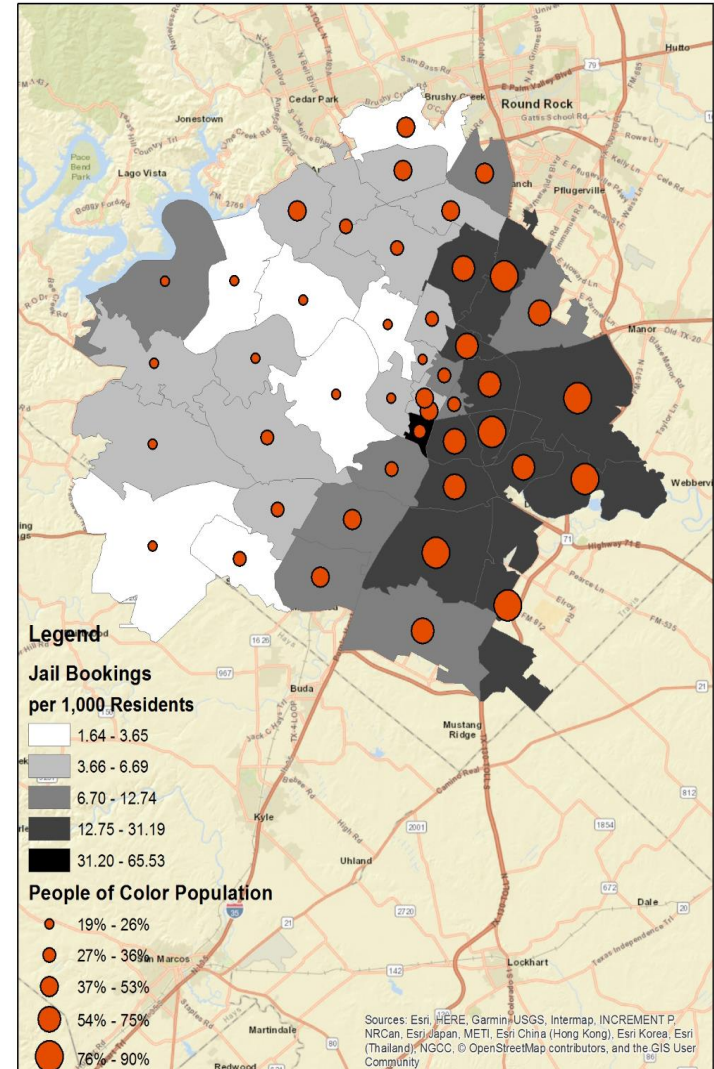
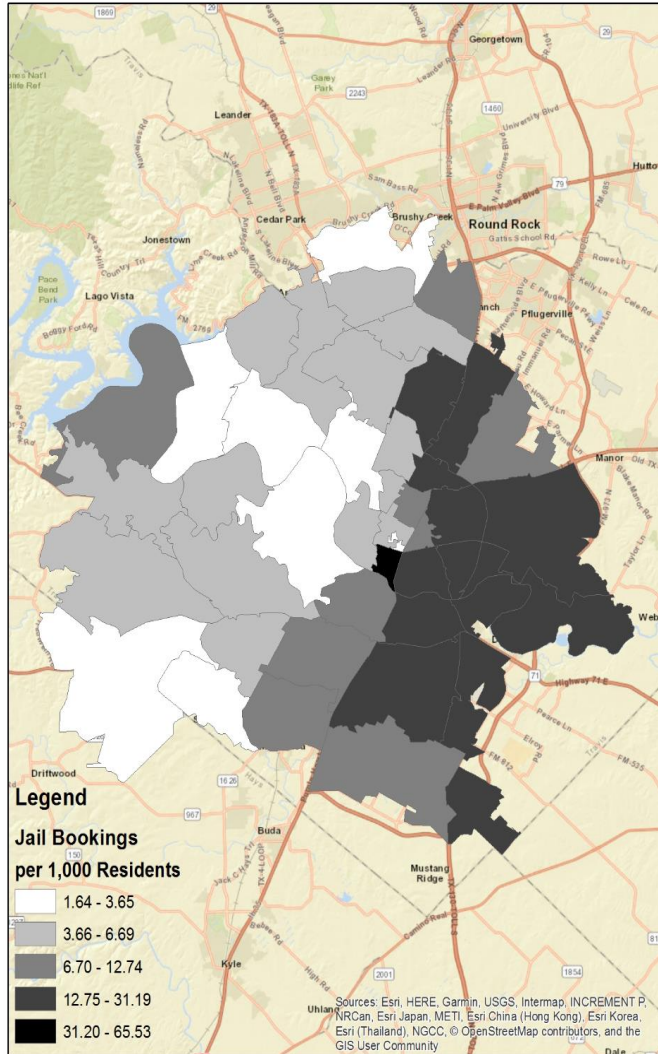

AUSTIN POLICE DEPARTMENT NIGHTTIME CURFEW VIOLATIONS (2014-2015)

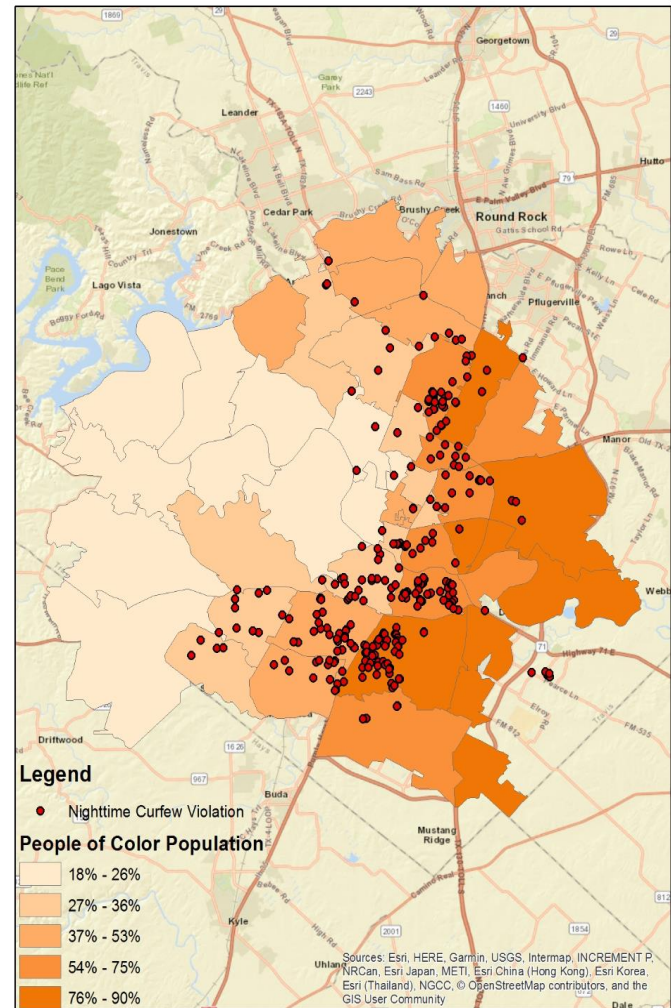
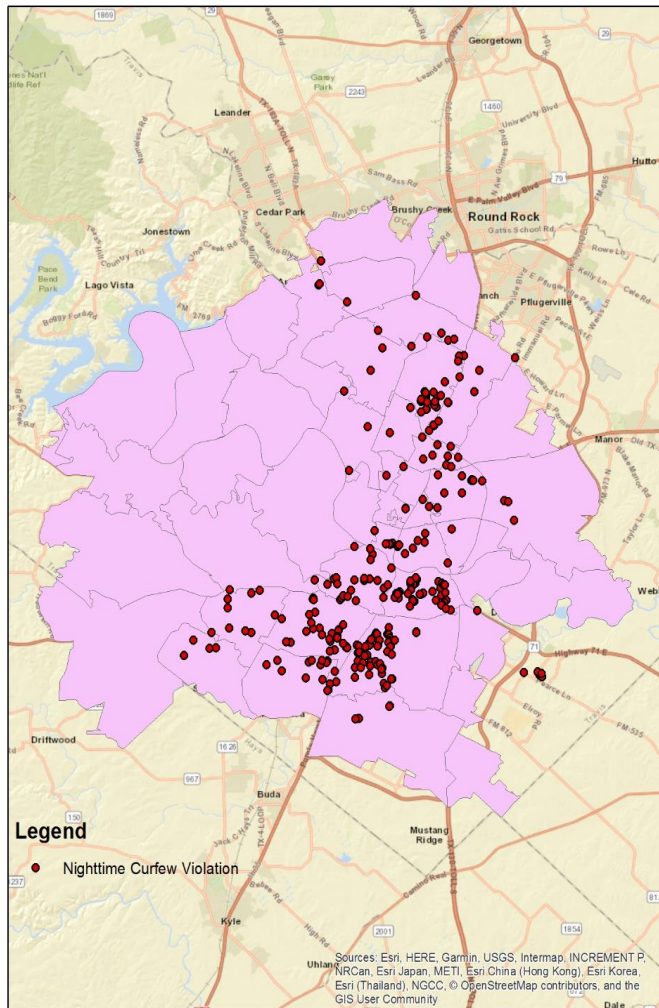

CONCENTRATION OF ALTERNATIVE FINANCIAL SERVICES (2018)

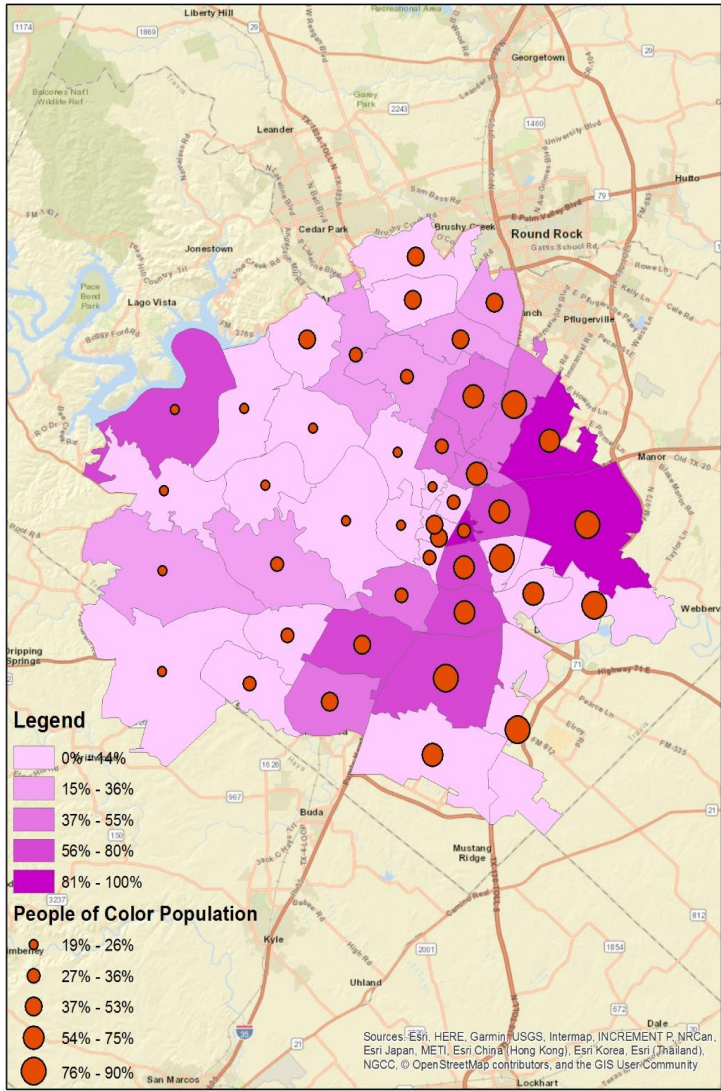
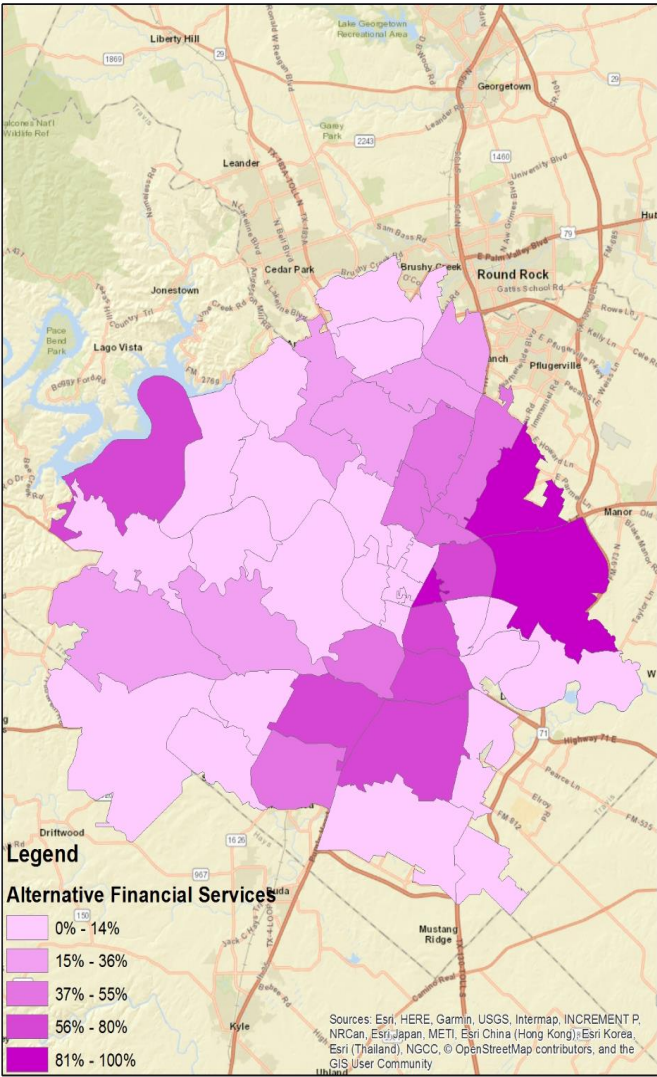

AFFORDABLE HOUSING UNITS AND HACA LOCATIONS (2018)

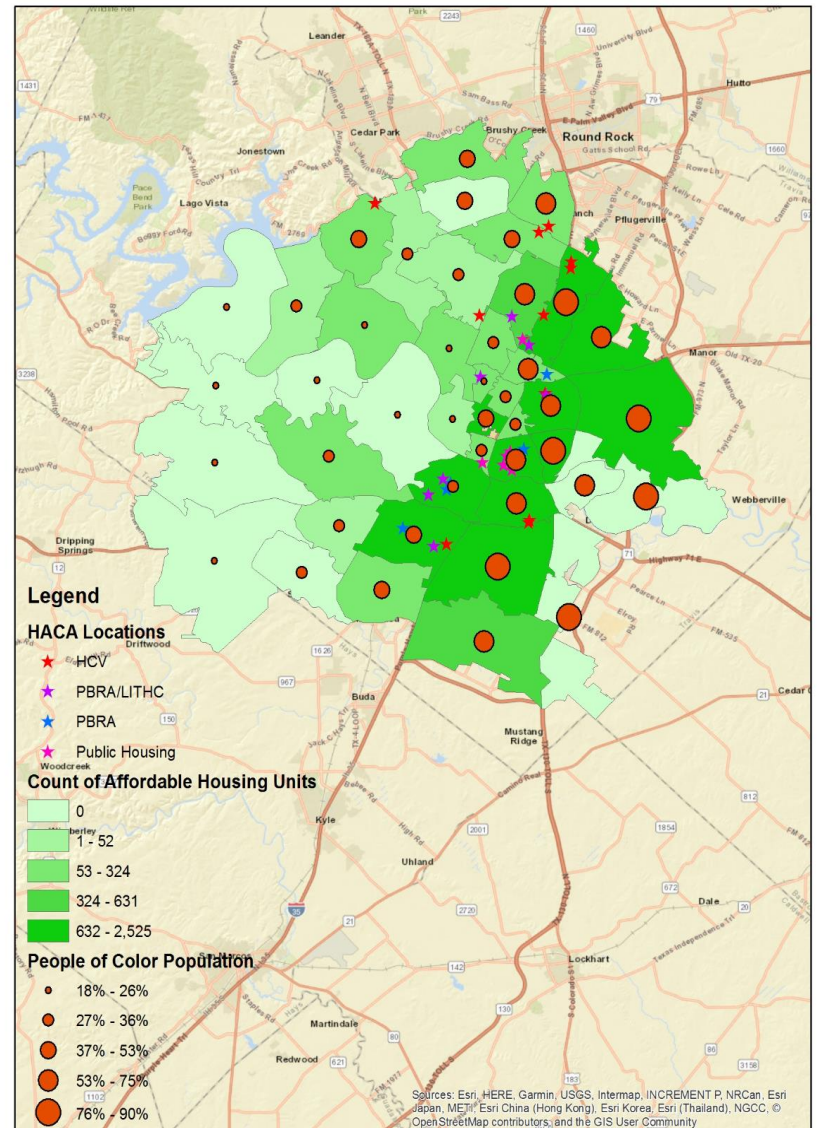
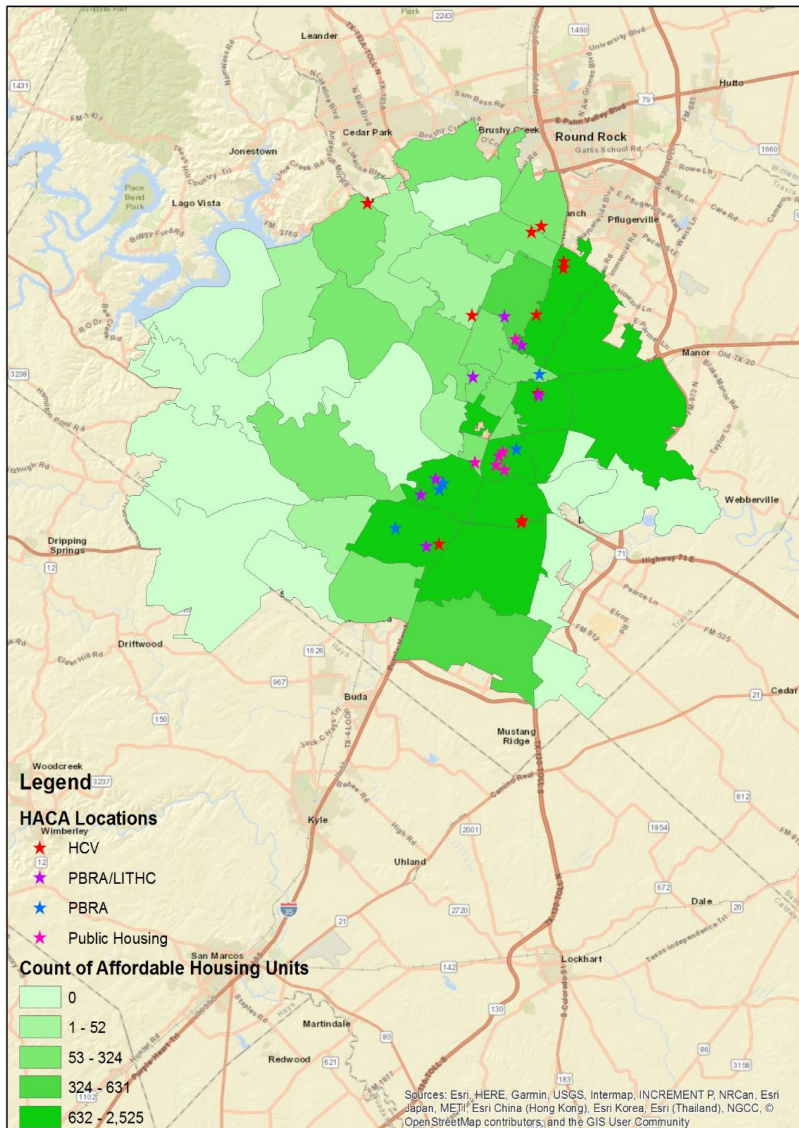

ZIP CODES WITH HIGHEST NUMBER OF NEW COVID-19 CASES (10/5/20)

